PRELIMINARY MISSION OPERATIONS TIMELINE

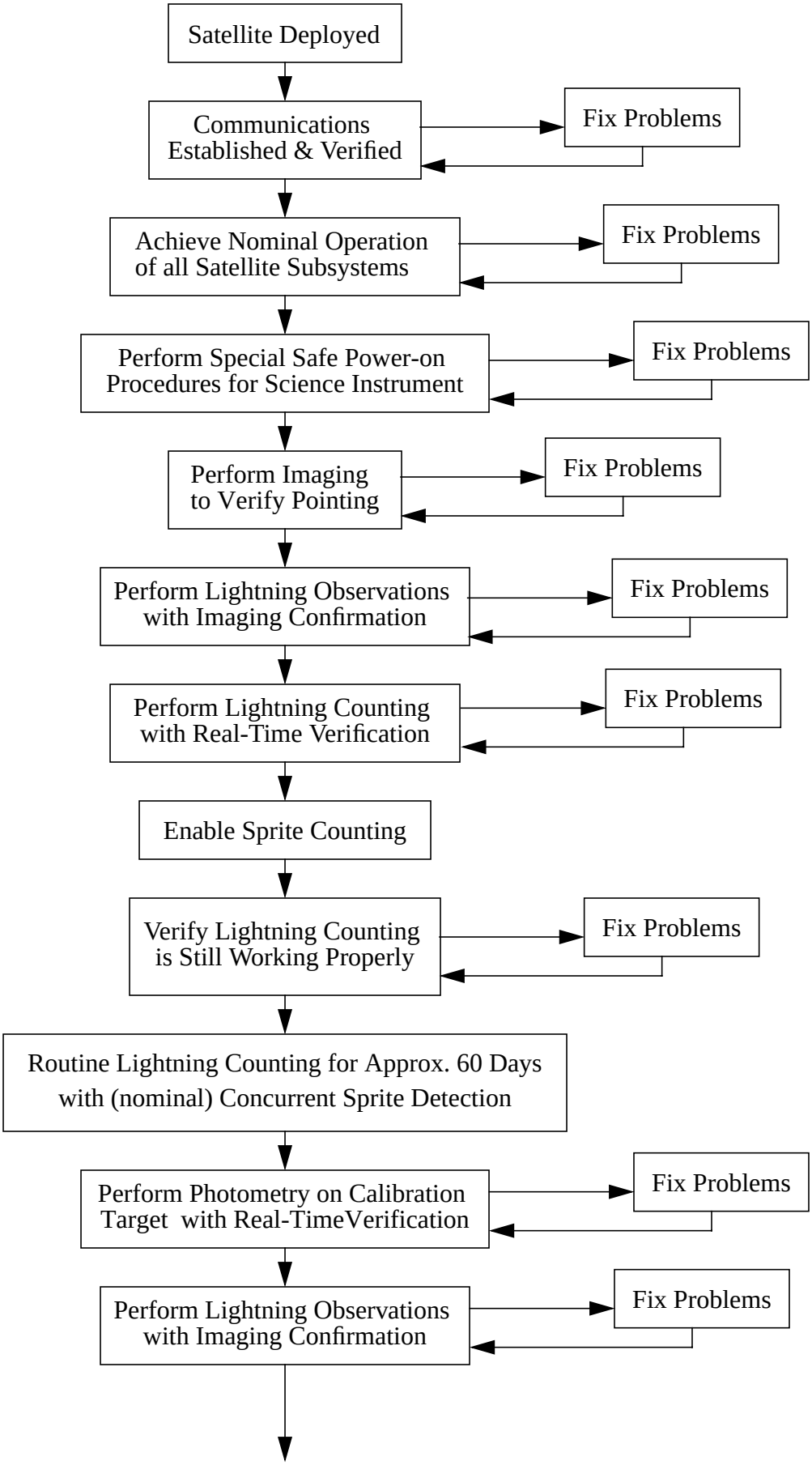

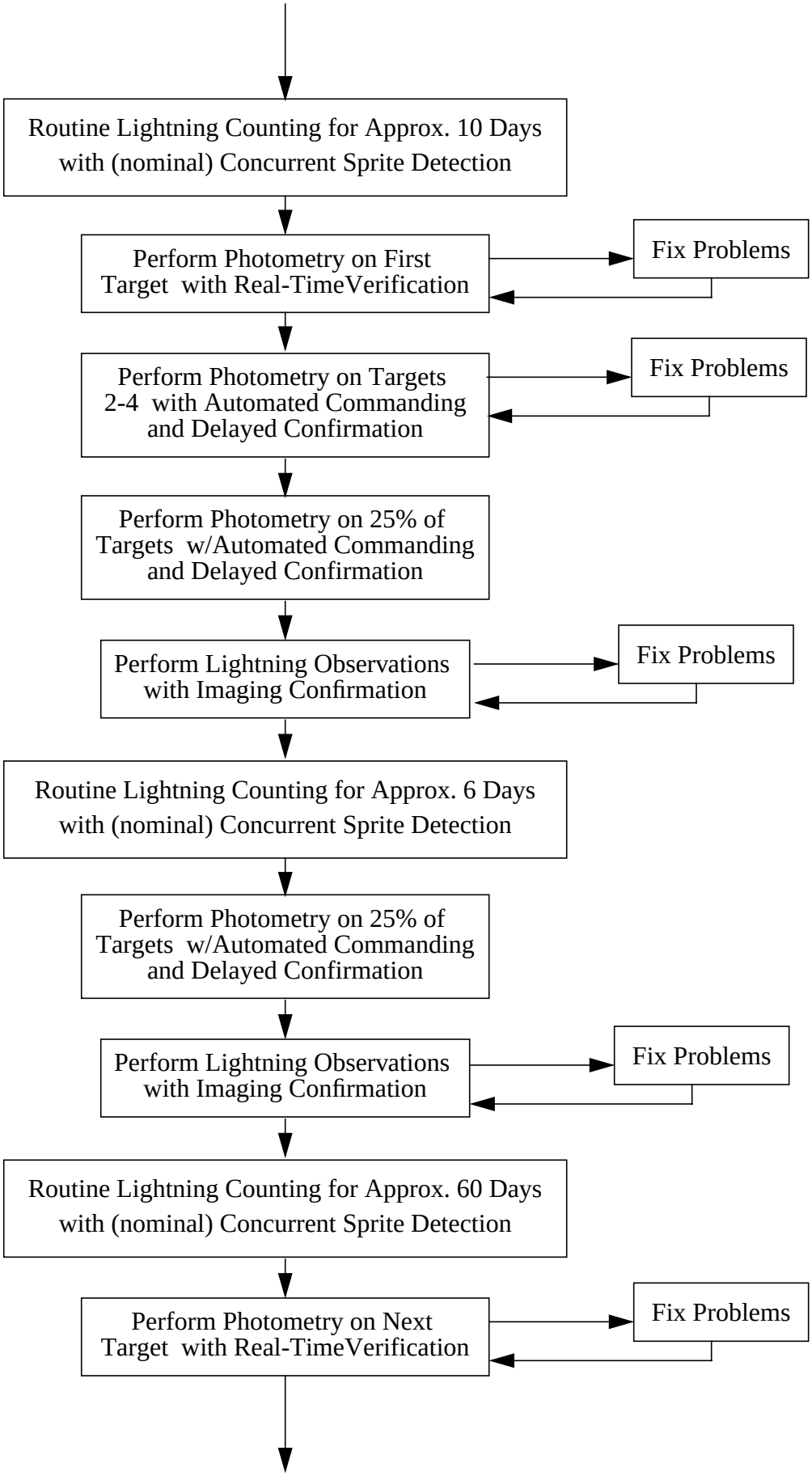
Routine Lightning Counting for Approx. 10 Days with (nominal) Concurrent Sprite Detection
Perform Photometry on First Target with Real-TimeVerification
Fix Problems
Perform Photometry on Targets 2-4 with Automated Commanding and Delayed Confirmation
Fix Problems
Perform Photometry on 25% of Targets w/Automated Commanding and Delayed Confirmation
Perform Lightning Observations with Imaging Confirmation
Fix Problems
Routine Lightning Counting for Approx. 6 Days with (nominal) Concurrent Sprite Detection
Perform Photometry on 25% of Targets w/Automated Commanding and Delayed Confirmation
Perform Lightning Observations with Imaging Confirmation
Fix Problems
Routine Lightning Counting for Approx. 60 Days with (nominal) Concurrent Sprite Detection
Perform Photometry on Next Target with Real-TimeVerification
Fix Problems

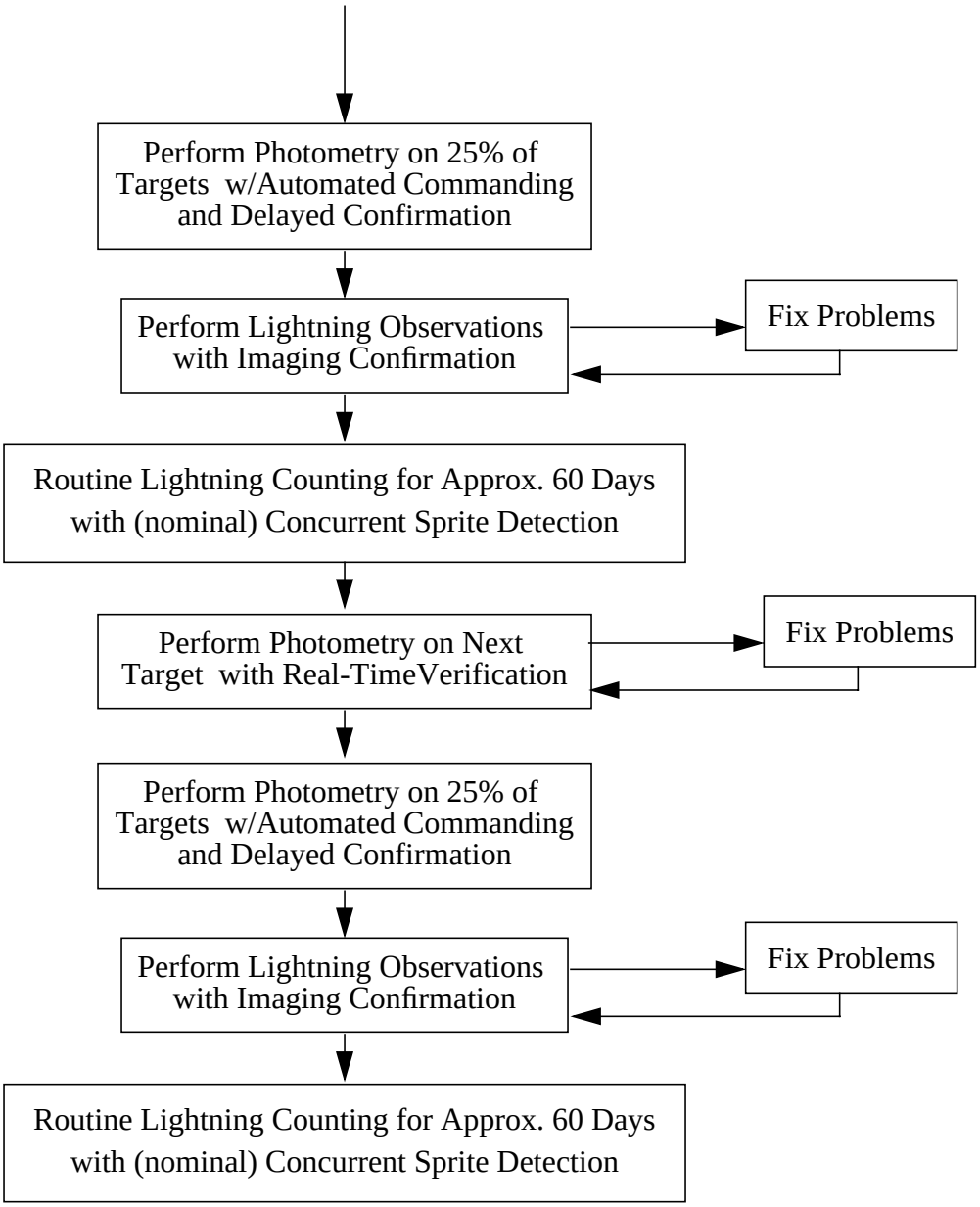
Perform Photometry on 25% of Targets w/Automated Commanding and Delayed Confirmation
Perform Lightning Observations with Imaging Confirmation
Fix Problems
Routine Lightning Counting for Approx. 60 Days with (nominal) Concurrent Sprite Detection
Perform Photometry on Next Target with Real-TimeVerification
Fix Problems
Perform Photometry on 25% of Targets w/Automated Commanding and Delayed Confirmation
Perform Lightning Observations with Imaging Confirmation
Fix Problems
Routine Lightning Counting for Approx. 60 Days with (nominal) Concurrent Sprite Detection